CASSELBERRY POLICE DEPARTMENT

LARRY KRANTZ, CHIEF OF POLICE

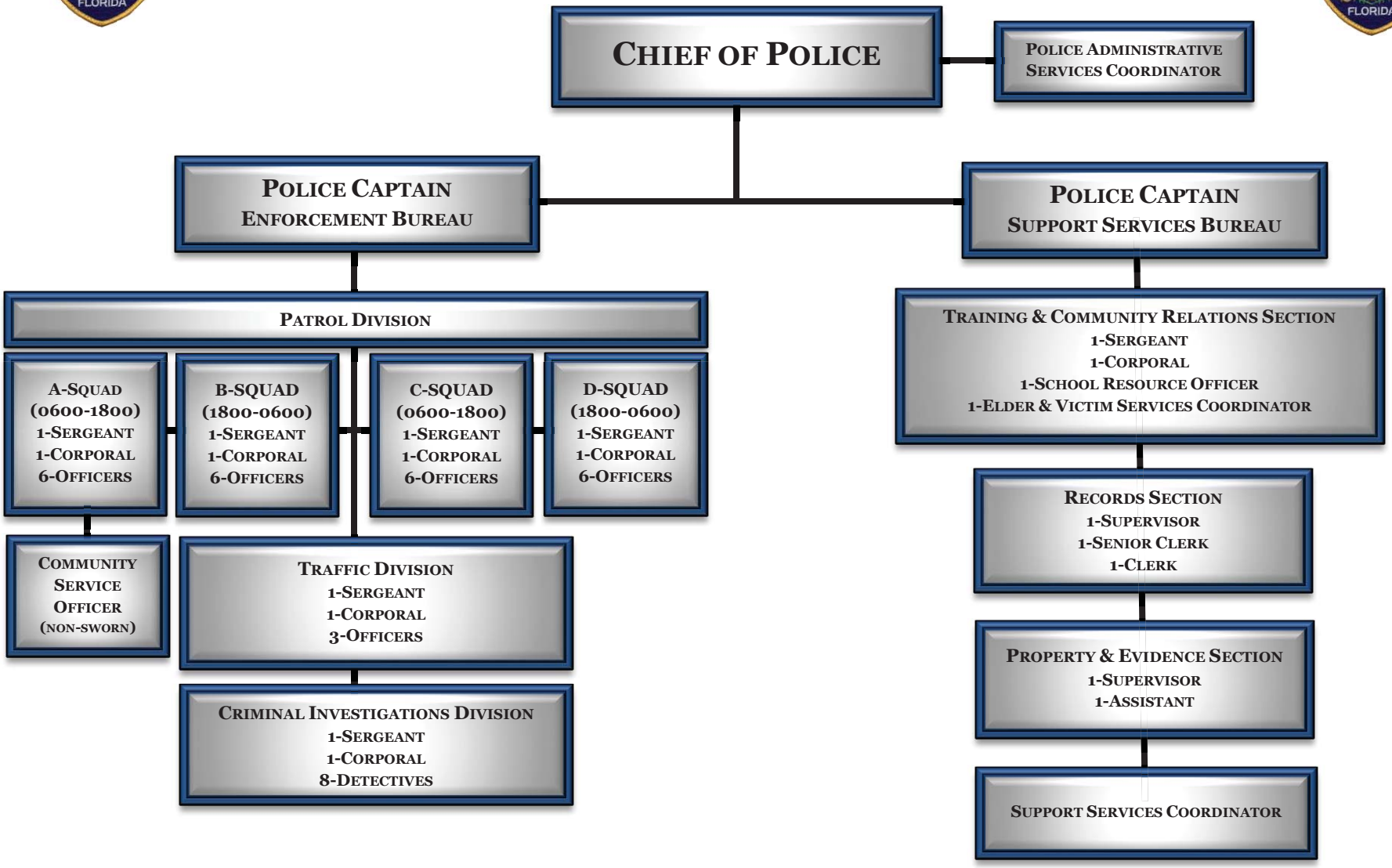

Department staffing allocation includes 53 Sworn positions and 9 non-sworn positions